

FRANKLIN TWP

LAND OWNER

R 41 W

T 97 N

JOINS OSCEOLA COUNTY, IA

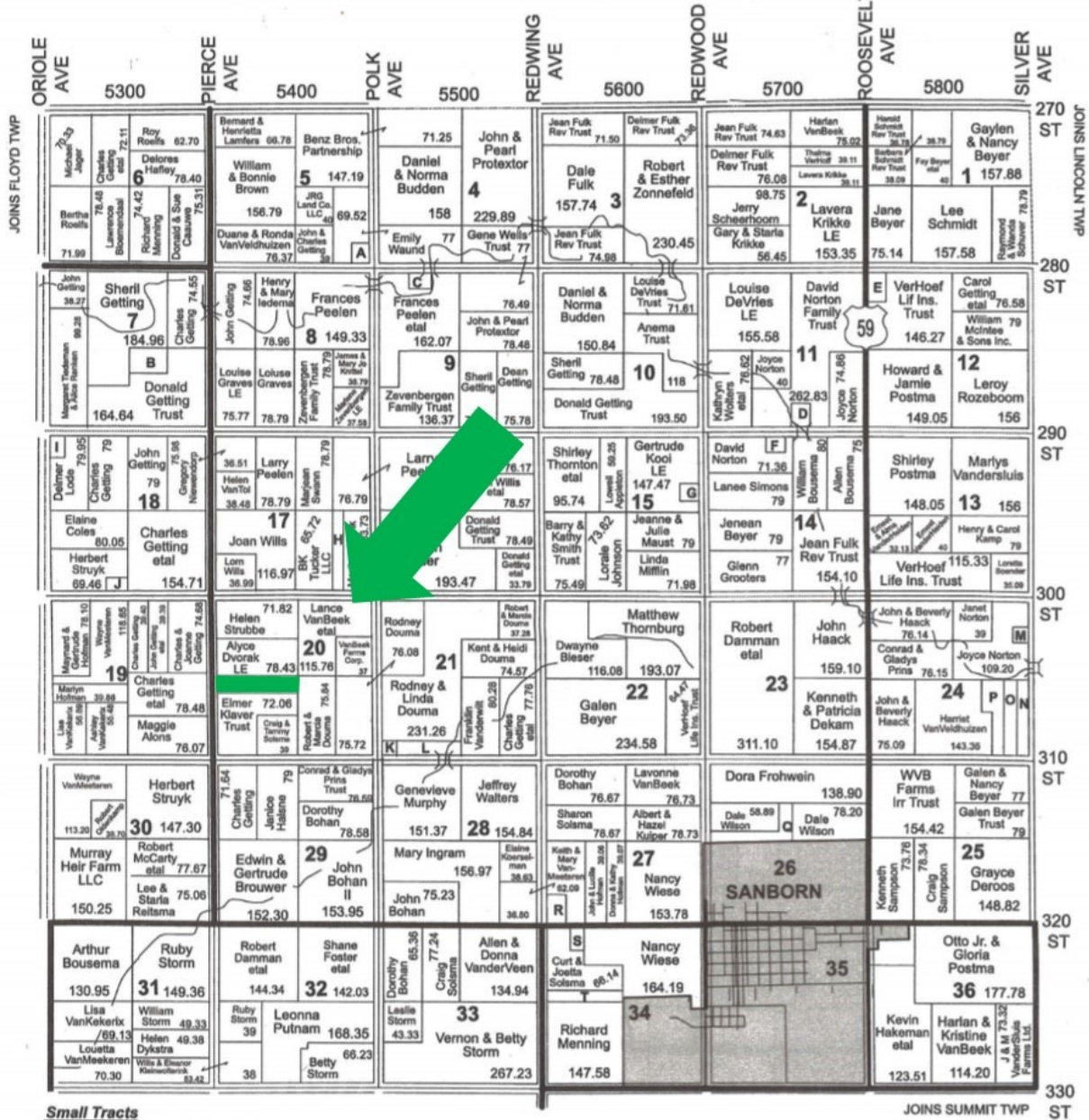

Small Tracts

- Section 5 A Luke Wynja - 7.48
- Section 7 B Profit Pork, LLC - 32.64
- Section 9 C Paul Thole - 12.72
- Section 11 D Daniel & Mary Gibbons - 9.18
- Section 12 E Michael VerHoef - 10.66
- Section 14 F John & Jessica Schreuers - 5.62
- Section 15 G Michael Schiphoff - 8.53
- Section 17 H Victoria Beernink - 13
- Section 18 I Delmer Lode - 9.73
- J Mark & Sheila Uittenbogaard - 7.88
- Section 21 K Verlyn Scheerhoorn - 7
- L Robert & Marcia Douma - 34.44
- Section 24 M Greg & Sharon Vogelaar - 7.80
- N Marilyn DeBoer - 27.62
- O Jeane VanVeldhuizen - 29.63
- P Esther Zonnefeld - 30
- Section 26 Q Dale Elgersma - 19.58
- Section 27 R Phillip Snyder - 17.10
- Section 34 S Donald & Marcia Faas - 7.25
- T Marlin & Linda VanderVelde - 15.64

R 42 W	R 41 W	R 40 W	R 39 W	
FLOYD	FRANKLIN	LINCOLN	HARTLEY	N 27 T
CARROLL	SUMMIT	CENTER	OMEGA	N 26 T
BAKER	DALE	HIGHLAND	GRANT	N 25 T
CALDONIA	UNION	LIBERTY	WATERMAN	N 24 T